

MMDA (A)/PP NO. /
 C No. A/10250/90
 VSSC
 Scrutiny
 PART I 5/6/90
 PART II
 A.P.
 D.P.

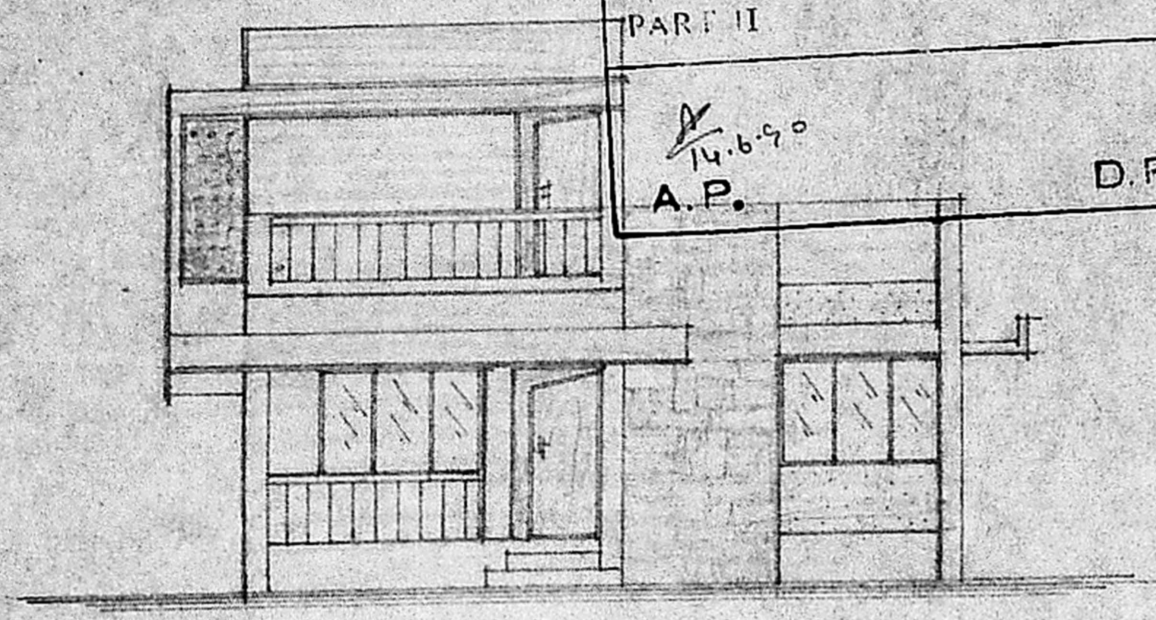

FRONT ELEVATION.

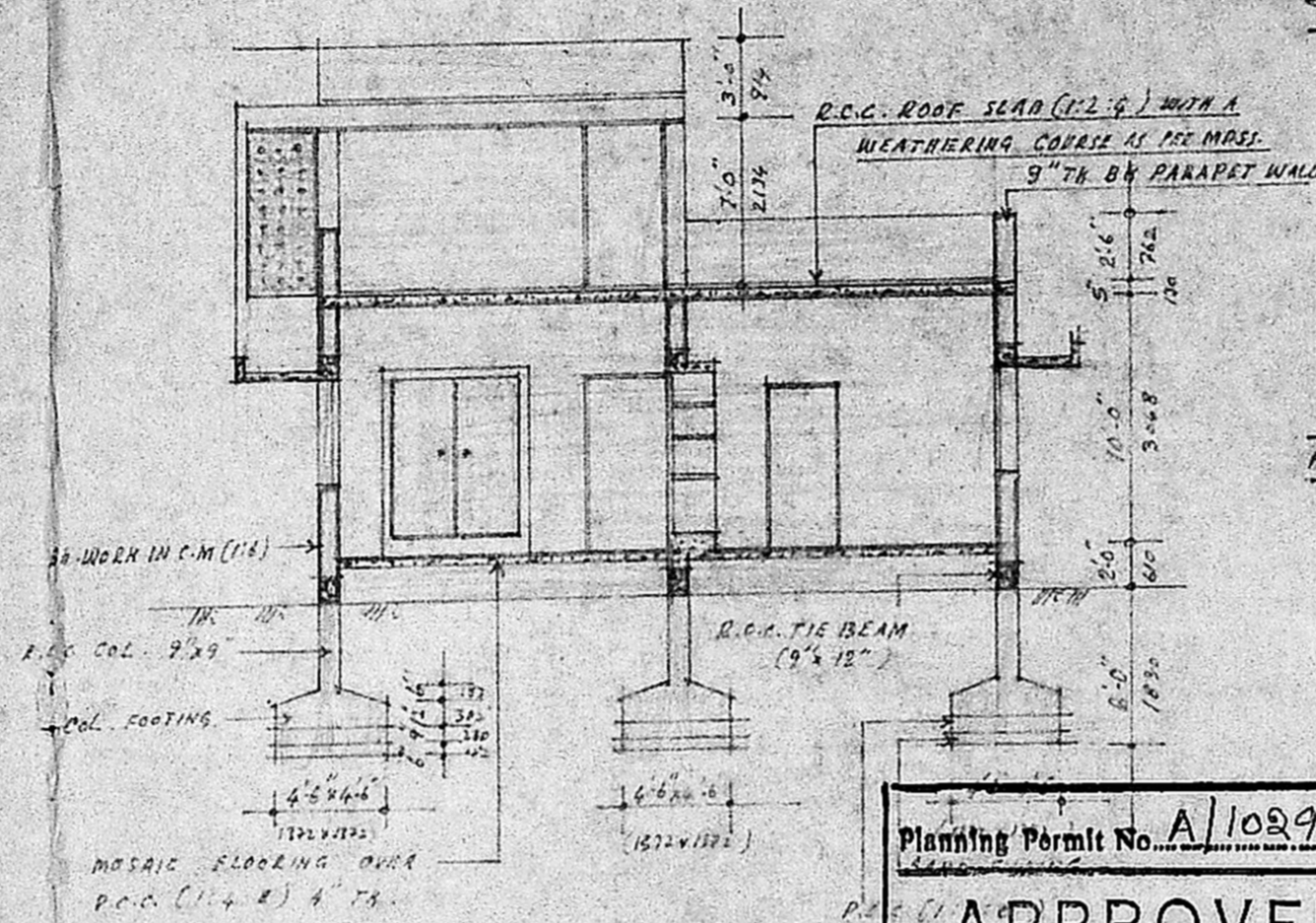

SECTION - A.B.

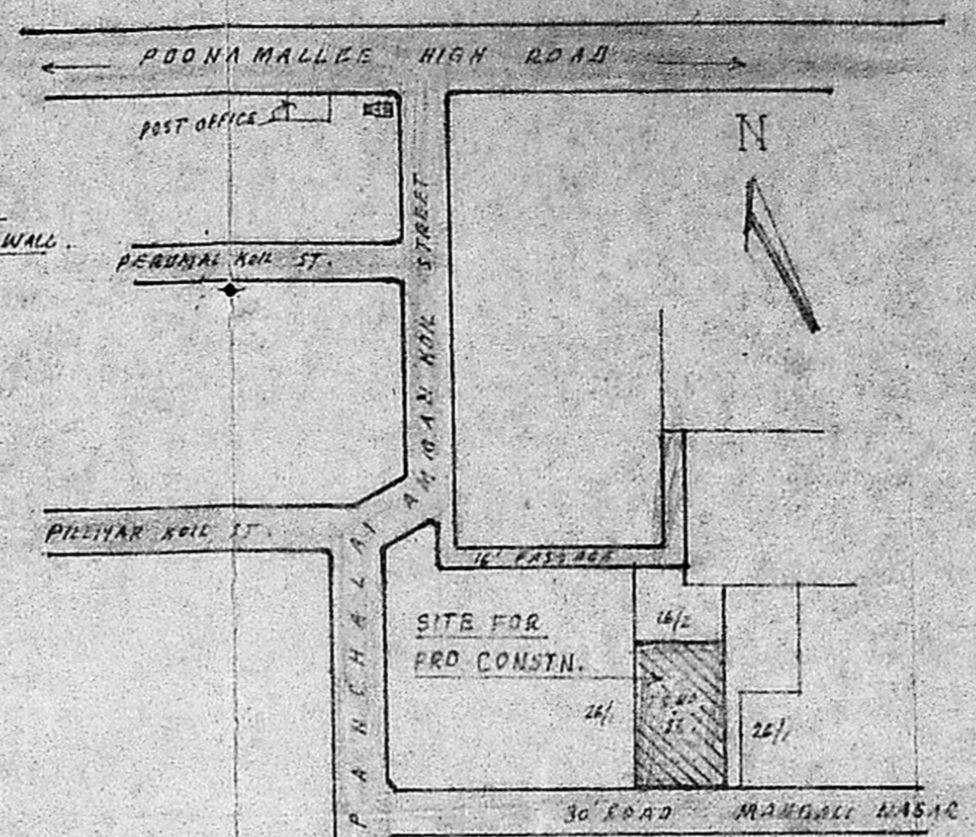

KEY PLAN (NOT TO SCALE)

Planning Permit No. A/1029/90
APPROVED
 SUBJECT TO THE CONDITIONS IN THIS OFFICE LETTER.
 No. A/10250/90 Date 2-8-90
 S. Jayaram
 FOR MEMBER SECRETARY
 MADRAS METROPOLITAN
 DEVELOPMENT AUTHORITY
 MADRAS - 600 008.

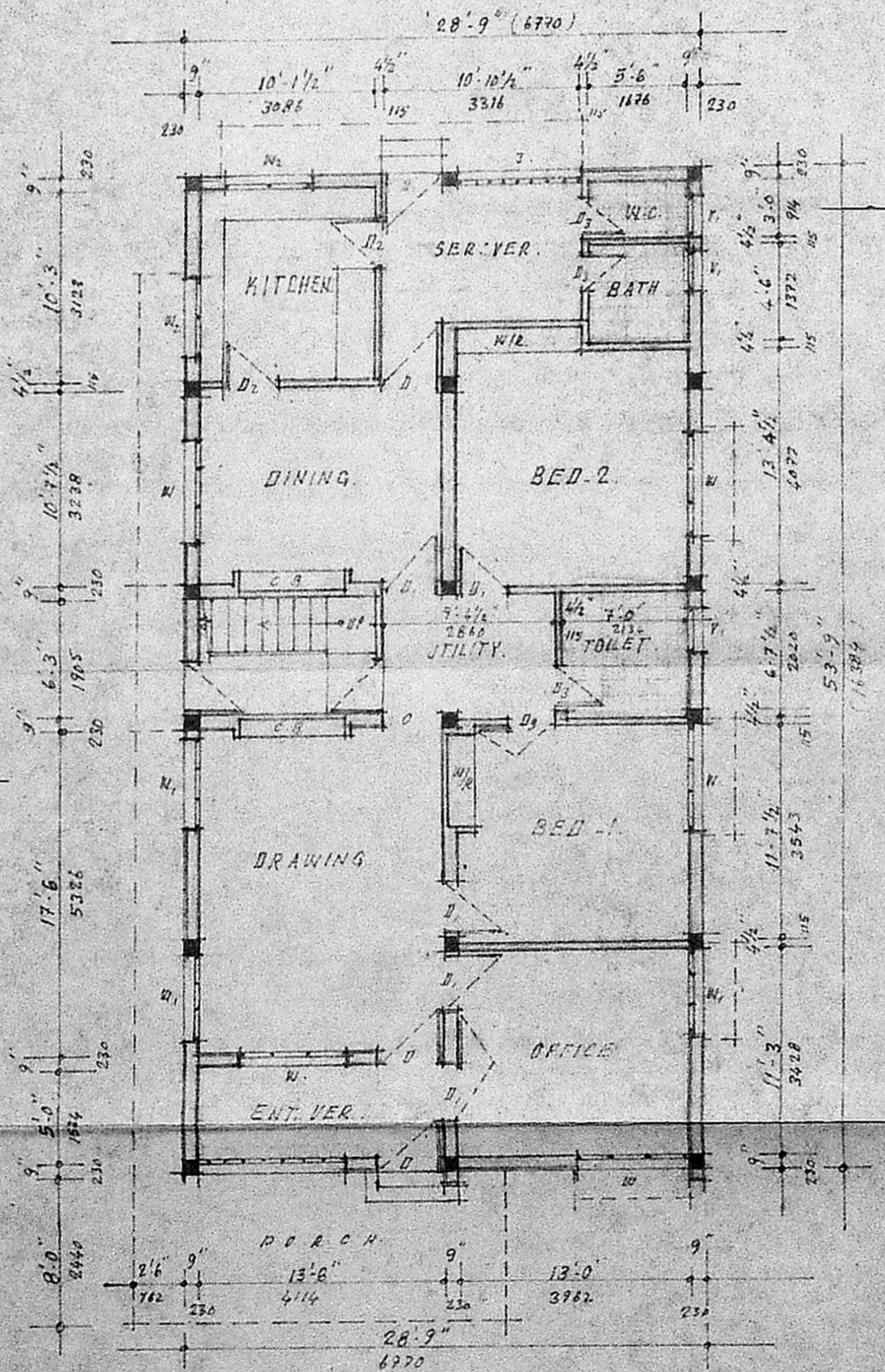

PROPOSED GROUND FLOOR PLAN.

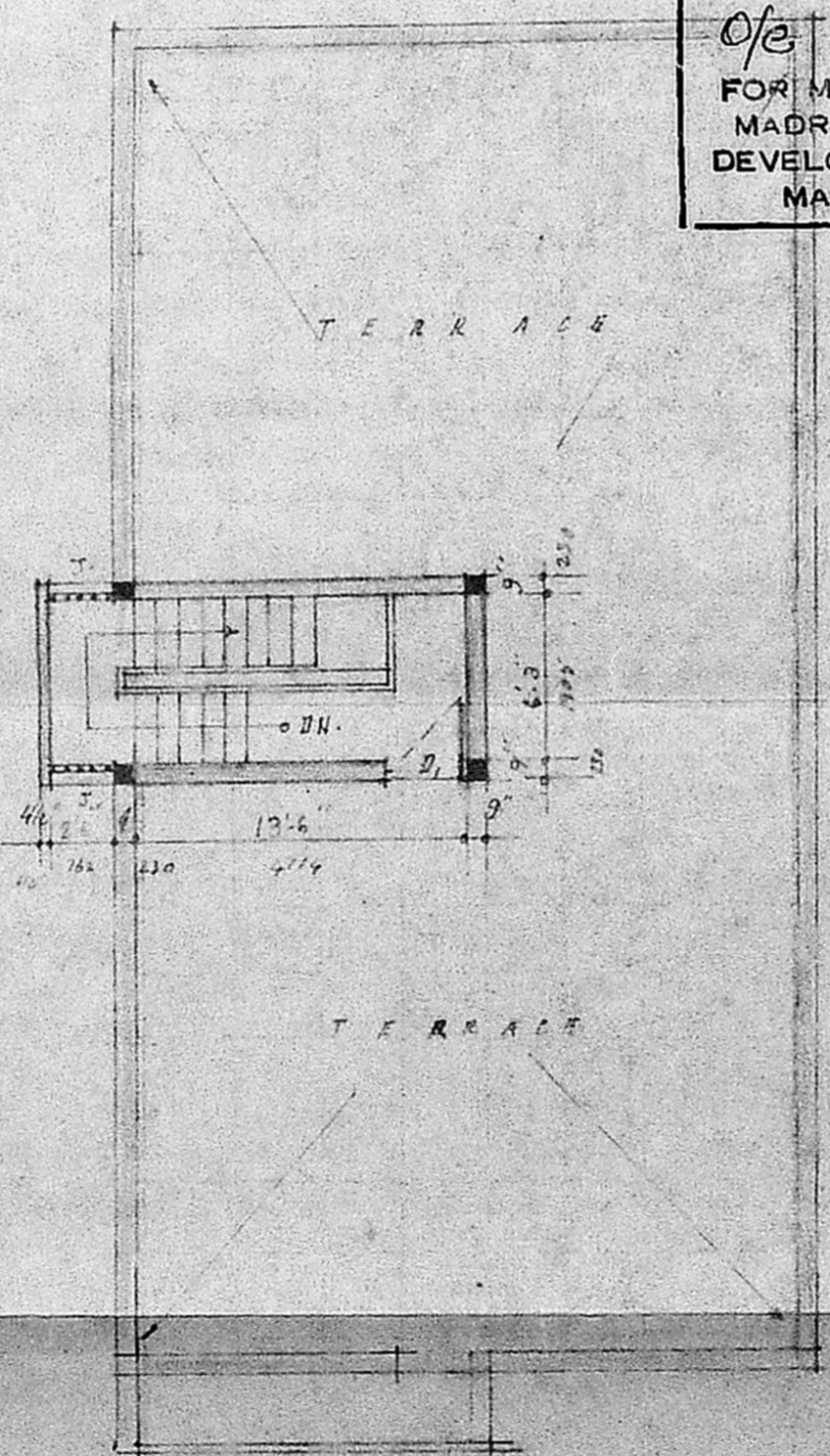

TERRACE PLAN.

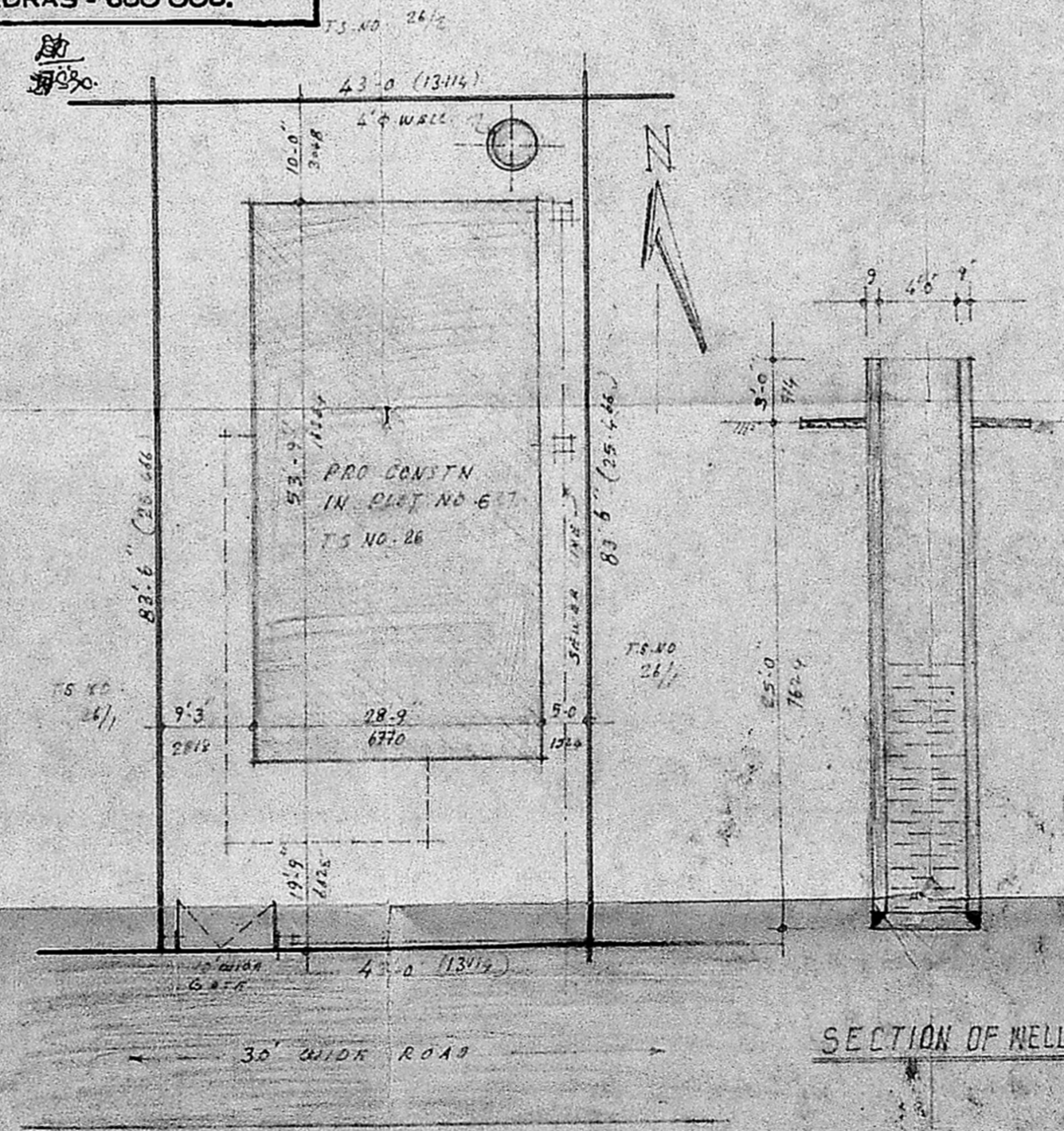

SITE PLAN (SCALE 1"=160" (1:200))

SECTION OF WELL

SCHEDULE OF JOINERY.

1. D.	T.W. DOOR	FRAMED & PANELLED	3'-6" x 7'-0"
2. D.	"	"	3'-0" x 7'-0"
3. D.	"	"	2'-9" x 7'-0"
4. D.	"	"	2'-6" x 6'-6"
5. W.	T.W. WINDOW	FRAMED & GLASS PANELL	6'-0" x 4'-6"
6. W.	"	"	4'-6" x 4'-6"
7. W.	"	"	4'-6" x 3'-0"
8. V.	T.W. VENTILATOR	"	2'-6" x 2'-0"

COLOUR INDEX.

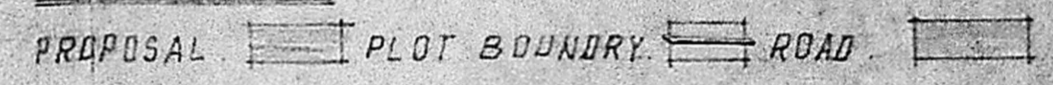

AREA INDEX.

PLOT AREA	3590.5 SQ. FT. (333.5 M ²)	GROUND FLOOR AREA	1545 SQ. FT. (143.5 M ²)
-----------	--	-------------------	--------------------------------------

PLAN SHOWING THE PROPOSED DWELLING HOUSE IN PLOT NO. 6 & 7 R.S. NO. 188 PART T.S. NO. 26 OF BLOCK NO. 10 IN MANGALI NAGAR ARUMBAKKAM MADRAS. DIVISION 77.

SCALE 1"=8'-0" (1:100)

SPECIFICATION.

P.C.C. (1:4:8) USING 40 MM B.G. METAL.
 R.C.C. (1:2:4) USING 25 MM B.G. METAL.
 BH. WORK IN C.M. (1:6) USING STOCK BRICKS.
 PLASTERING THE CEILING IN C.M. (1:3) 20MM TH.
 PLASTERING THE WALLS IN C.M. (1:5) 12MM TH.
 FLOORING WITH C.M. CONC. (1:4:8) & LAYING WITH MOSAIC TILES.
 DOORS & WINDOWS ARE WITH FIRST CLASS TEAK WOOD.
 PAINTING THE DOORS & WINDOWS WITH 2 COATS OF ENAMEL PAINT.
 PAINTING THE WALLS WITH 2 COATS OF WATER PROOFING CEMENT PAINT.

OWNERS:

Raphael Joseph
 (AV ANNIE)

LICENSED SURVEYOR.

Phone: 427704
SRIRAMULU, L.C.E.
 Civil Engineer, Contractor &
 Licensed Surveyor
 Corporation of Madras
 License No. 96 Class II
 63-A, Thiruvethi Amman Koil Street
 ARUMBAKKAM MADRAS-600 108